

DOLPHIN DECK
Staterooms 1800–1964
90 ft. from bow to
Staterooms 1800 & 1801.

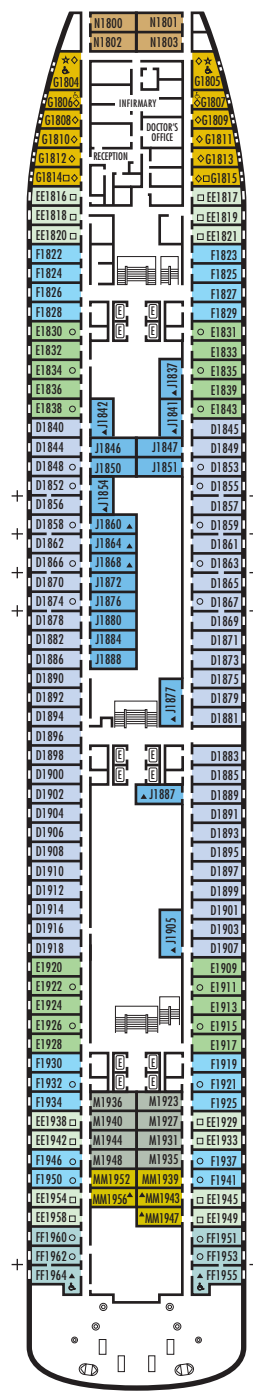

52 ft. to stern from
Staterooms 1955 & 1964.

MAIN DECK
Staterooms 2500–2715
103 ft. from bow to
Staterooms 2500 & 2501.

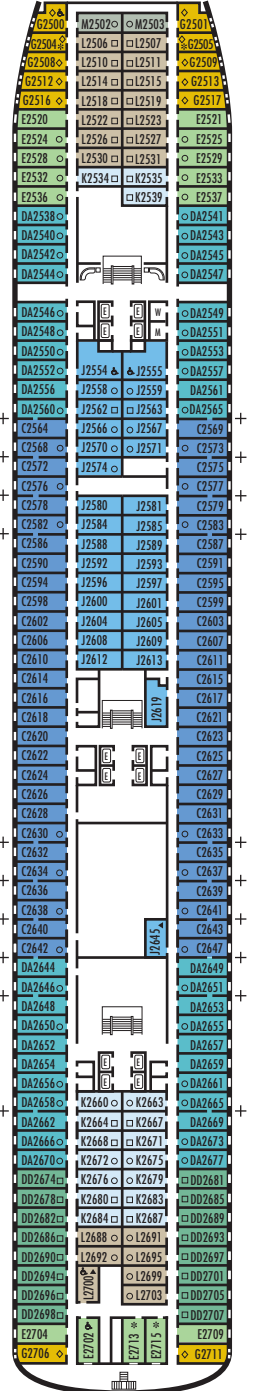

16 ft. to stern from
Staterooms 2702, 2706, 2711,
2713 & 2715.

LOWER PROMENADE DECK
Staterooms 3300–3431
118 ft. from bow to
Staterooms 3300 & 3301.

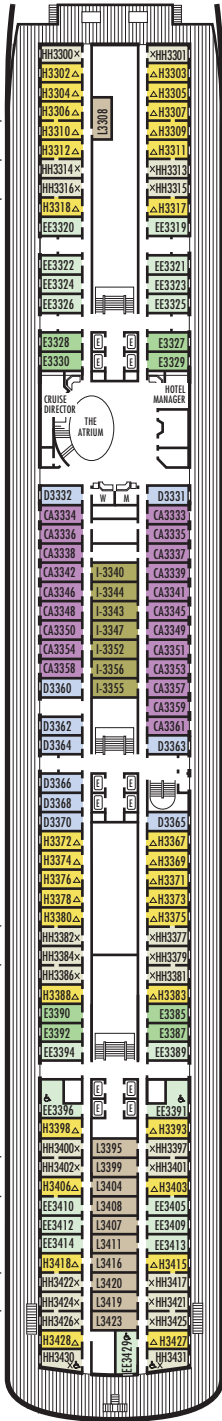

21 ft. to stern from
Staterooms 3429, 3430 & 3431.

PROMENADE DECK

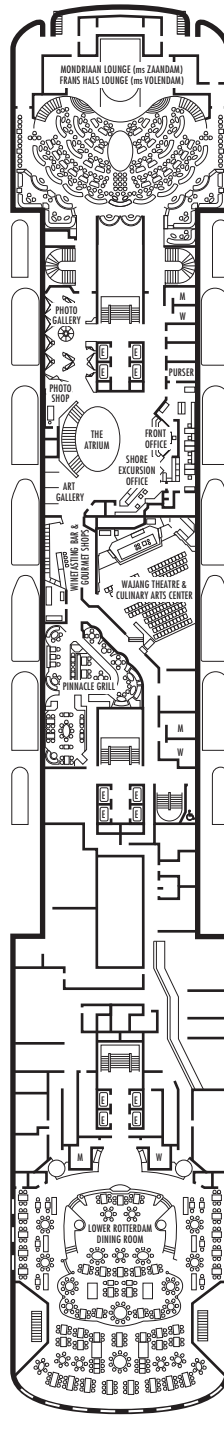

UPPER PROMENADE DECK

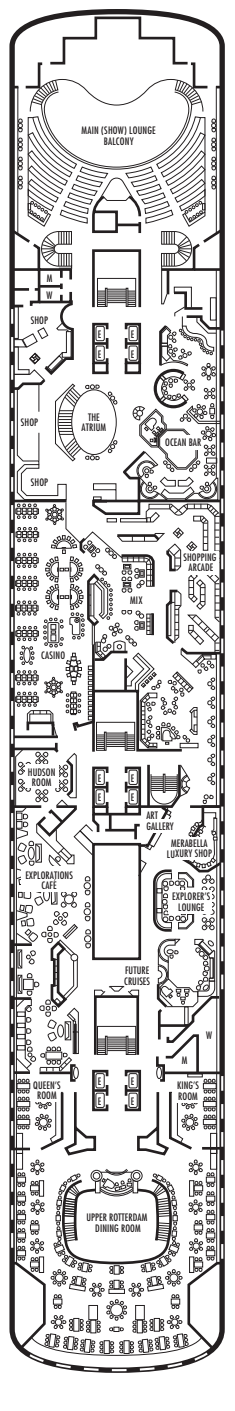

STATEROOM SYMBOL LEGEND

- * Shower only
- Bath tub & shower
- ▲ 2 lower beds or converts to 1 queen-size
- Triple (2 lower beds, 1 sofa bed)
- Quad (2 lower beds, 1 sofa bed, 1 upper)
- △ Partial sea view
- ◇ These staterooms have portholes instead of windows

- ★ 2 lower beds not convertible to a queen-size
- × Fully obstructed view
- + Connecting rooms
- ♿ Suite SA7034 on the *ms Volendam* is wheelchair accessible with whirlpool bath and shower, *ms Zaandam* is wheelchair accessible with bathtub and shower. Suites B7088, B7087, B6228 & B6225 and staterooms DA6104, EE3396, EE3391, HH3431, HH3430, EE3429, E2702, L2705, J2555, J2554, G2500, FF1964, FF1955, G1807, G1806, G1805 & G1804 are wheelchair accessible, shower only.

SHIP SPECIFICATIONS & FACILITIES

- 1,432 Guests
- 604 Crew
- Gross Tons:
ms Volendam 61,214
ms Zaandam 61,396
- 781 Feet Long
- 10 Guest Decks
- Wraparound Promenade Deck
- 6 Restaurants & Cafes
- 6 Entertainment Venues
- 7 Lounges/Bars
- 2 Outdoor Swimming Pools (one with sliding glass roof)
- Spa & Salon
- Fitness Center
- Suite Lounge
- Duty-free Shops
- Library/Internet Cafe
- Onboard Wi-Fi Access
- Casino
- Sport Courts

VERANDAH DECK

Staterooms 6100-6228
138 ft. from bow to
Staterooms 6100 & 6102.

NAVIGATION DECK

Staterooms 7001-7088
226 ft. from bow to
Staterooms 7001 & 7002.

LIDO DECK

SPORTS DECK

**MS VOLENDAM
MS ZAANDAM***

DECK PLANS & STATEROOMS

The deck plans are color-coded by category of stateroom, and the category letter precedes the stateroom number in each room. All staterooms are equipped with flat-panel television, DVD player, telephone and multichannel music.

Important Note: Not all staterooms within each category have the same furniture configuration and/or facilities. Appropriate symbols within the rooms on the deck plans describe differences from the stateroom descriptions below.

VERANDAH SUITES

PS

Pinnacle Suite: Bedroom with 1 king-size bed, oversize whirlpool bath & shower, living room, dining room, dressing room, private verandah, pantry, 1 sofa bed for 2 persons, mini-bar, refrigerator, guest toilet, floor-to-ceiling windows.

SA SB

Neptune Suites: 2 lower beds convertible to 1 king-size bed, whirlpool bath & shower, large sitting area, dressing room, private verandah, 1 sofa bed for 2 persons, mini-bar, refrigerator, floor-to-ceiling windows.

A AA B BB BC

Vista Suites: 2 lower beds convertible to 1 queen-size bed, whirlpool bath & shower, sitting area, private verandah, mini-bar, refrigerator, floor-to-ceiling windows.

OCEAN-VIEW STATEROOMS

CA

Lanai: 2 lower beds convertible to 1 queen-size bed, shower. Sliding glass doors lead onto the walk-around Lower Promenade Deck.

C D

Large: 2 lower beds convertible to 1 queen-size bed, shower. For the *ms Zaandam*, these staterooms are bathtub & shower.

DA DD E EE F

Large: 2 lower beds convertible to 1 queen-size bed, bathtub & shower.

G H HH

Large: 2 lower beds convertible to 1 queen-size bed, bathtub & shower. All G-category staterooms have portholes. All HH-category staterooms have fully obstructed views.

INTERIOR STATEROOMS

I J K L M

MM N

Large: 2 lower beds convertible to 1 queen-size bed, shower.

* For the *ms Zaandam*, category CA Lanai Staterooms are category D Ocean-view Staterooms. Please visit hollandamerica.com for the *ms Zaandam* individual deck plan.

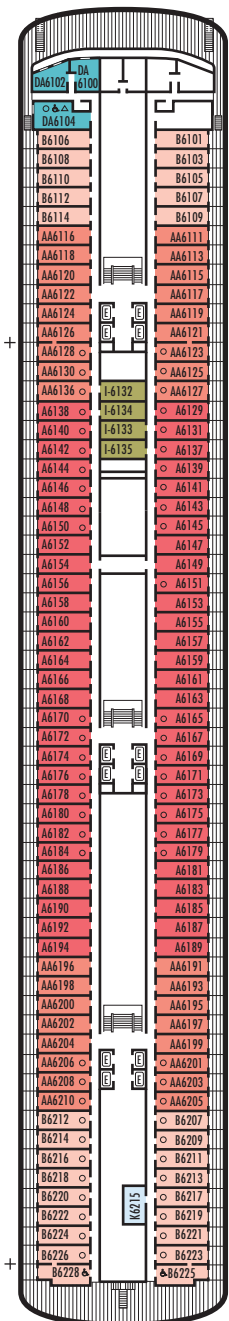

52 ft. to stern from
Staterooms 6225 & 6228.

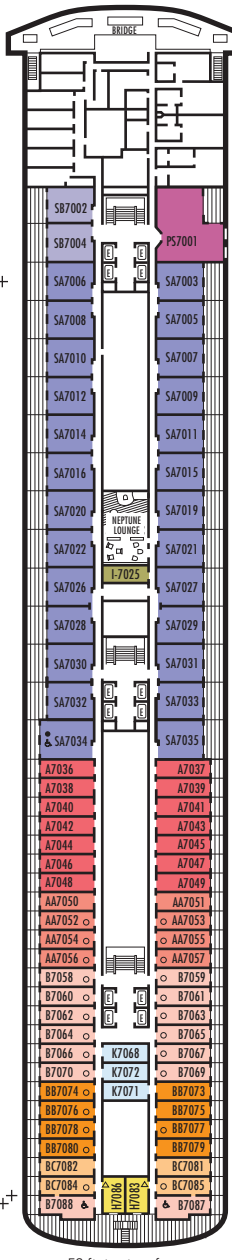

52 ft. to stern from
Staterooms 7087 & 7088.

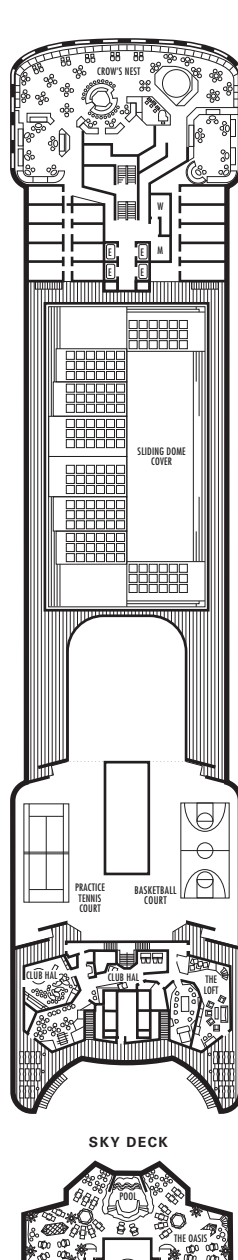
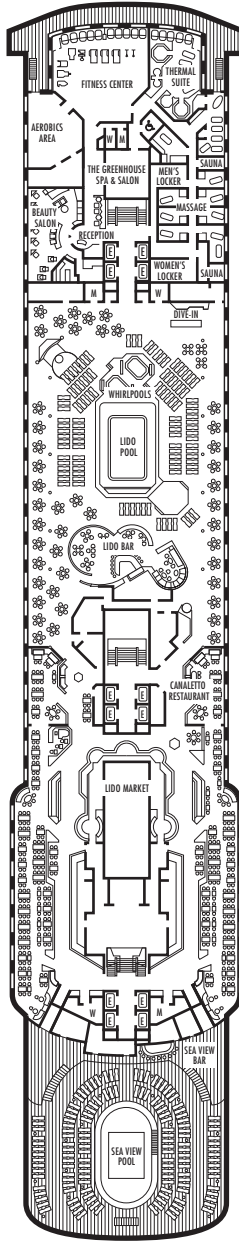

SKY DECK

